https://www.blissimobiliare.ro
(https://www.blissimobiliare.ro)

Violetta Tudorache
+40 729 005 624
contact@blissimobiliare.ro
(mailto:contact@blissimobiliare.ro)

Updated on 3 February 2026

1 bedroom apartment

Dorobanti Capitale, Bucharest

Web Reference
#88375

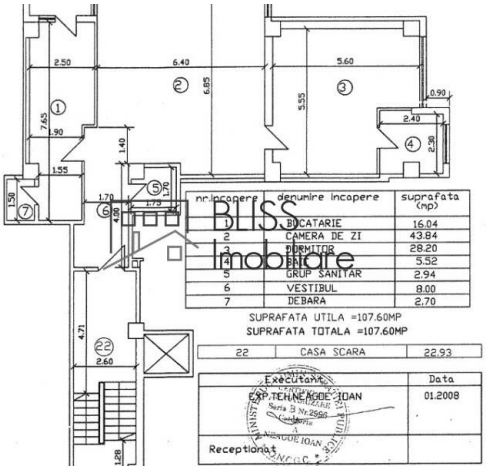

https://www.blissimobiliare.ro/en/apartment-1-bedroom-for-rent-dorobanti-primaverii-kiseleff-aviatorilor-bucharest-88375 (https://www.blissimobiliare.ro/en/apartment-1-bedroom-for-rent-dorobanti-primaverii-kiseleff-aviatorilor-bucharest-88375)

Description

Premium 1 bedroom apartment located in the famous Dorobanti Capitale area of Bucharest Romania.

The apartment is very spacious with a usable area of with 108 sqm.

Property details	
Rooms no.	2
Useable surface	108m²
Apartment type	Apartment
Type of rooms	Semi-independent
Bedrooms no.	1
Kitchens no.	1
Bathrooms no.	1
Toilets no.	1
Building type	Block
Year built	2006
Year renovated	2015
Config	1S+P+4
Floor	3
State	Finished
Elevator	Yes
Parking inside	1

Amenities

Not furnished

Suitable for office

Location

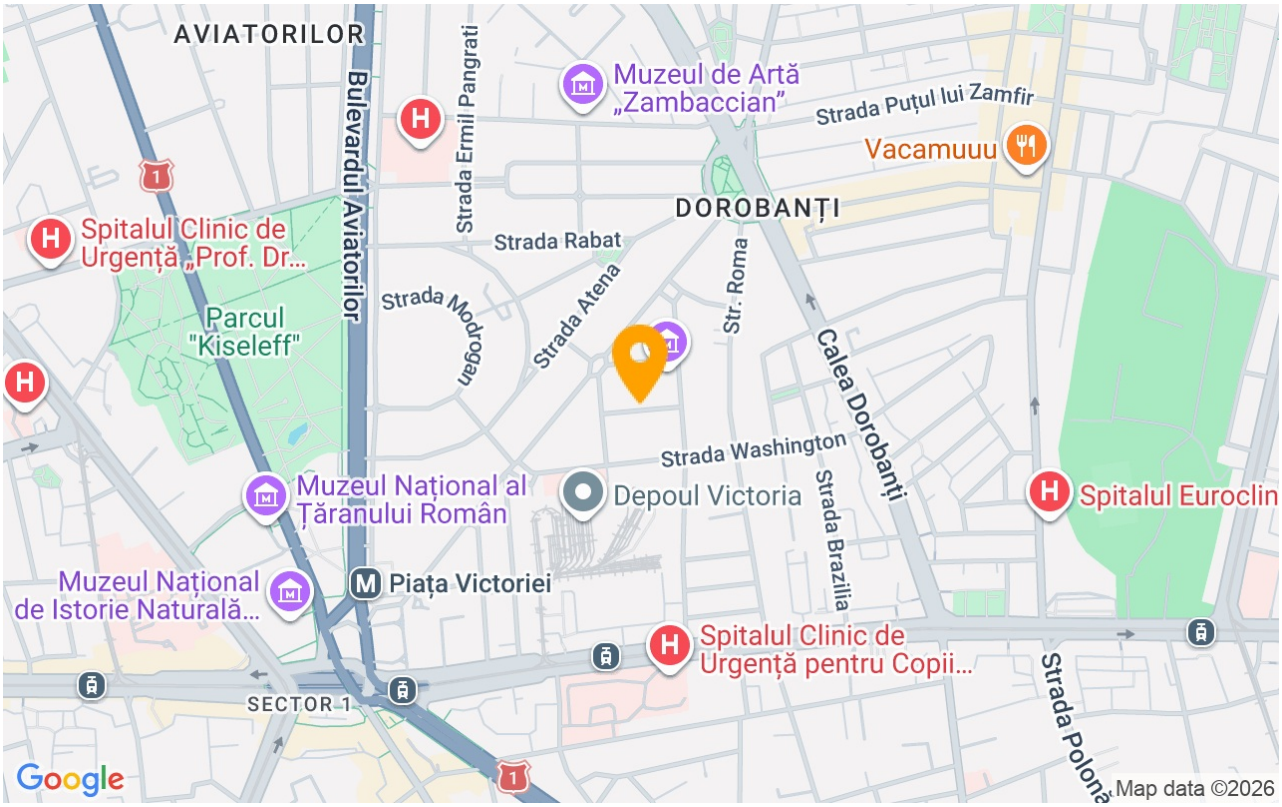

BLISS Imobiliare © 2026