https://www.blissimobiliare.ro/index.php
(https://www.blissimobiliare.ro/index.php)



Violetta Tudorache
+40 729 005 624
contact@blissimobiliare.ro
(mailto:contact@blissimobiliare.ro)

Updated on 24 Noiembrie 2026

exclusive, fully furnished and renovated 2 bedroom apartment

Persepolis Palladian Condominium, Herastrau, Bucharest

2,180 EUR/ month
450,000 EUR

Web Reference
#88457



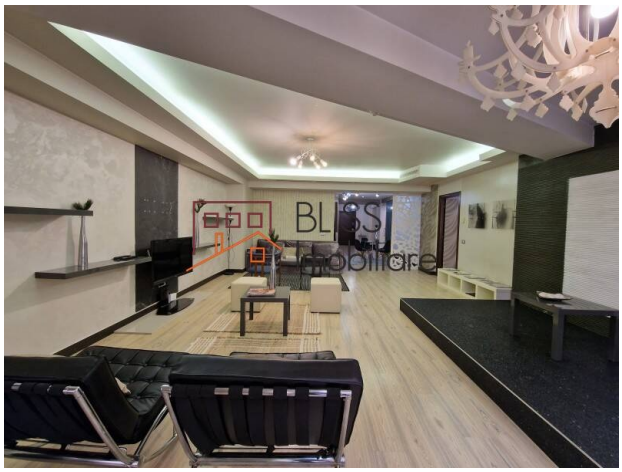

https://www.blissimobiliare.ro/index.php/en/apartment-2-bedrooms-for-rent-herastrau-nordului-bucharest-88457 (https://www.blissimobiliare.ro/index.php/en/apartment-2-bedrooms-for-rent-herastrau-nordului-bucharest-88457)

Description

Exclusive 2 bedroom apartment located on the 1st floor in a 6-story block completed in 2013, located in the Persepolis residential complex, Herăstrău area.

Excellent location, just a 5 minute walk from the Herăstrău Park.

The apartment has a usable area of 150 sqm and is fully furnished and renovated with furniture from Italy.

It has a generous living room, a dining area, a fully equipped closed kitchen separated from the living area by a sliding glass wall, 2 bedrooms, 2 bathrooms (one with a bathtub and the second with a bathtub and hydromassage cabin) and 1 balcony .

The complex has a children's playground, swimming pool, gym, jacuzzi, sauna, restaurant, hair salon and 24-hour security.

Property details	
Rooms no.	3
Useable surface	150m²
Constructed surface	170m²
Apartment type	Apartment
Type of rooms	Semi-independent
Type of comfort	Comfort 1
Bedrooms no.	2
Kitchens no.	1
Bathrooms no.	2
Building type	Block
Year built	2013
Config	1S+P+6
Floor	1
Balconies no.	1
State	Finished
Elevator	Yes
Earthquake risk class	Unclassified

Amenities

- Equipped kitchen
- Dishwasher
- Furnished (Willing to take out)
- Building heating
- Suitable for office
- Air conditioning

Location

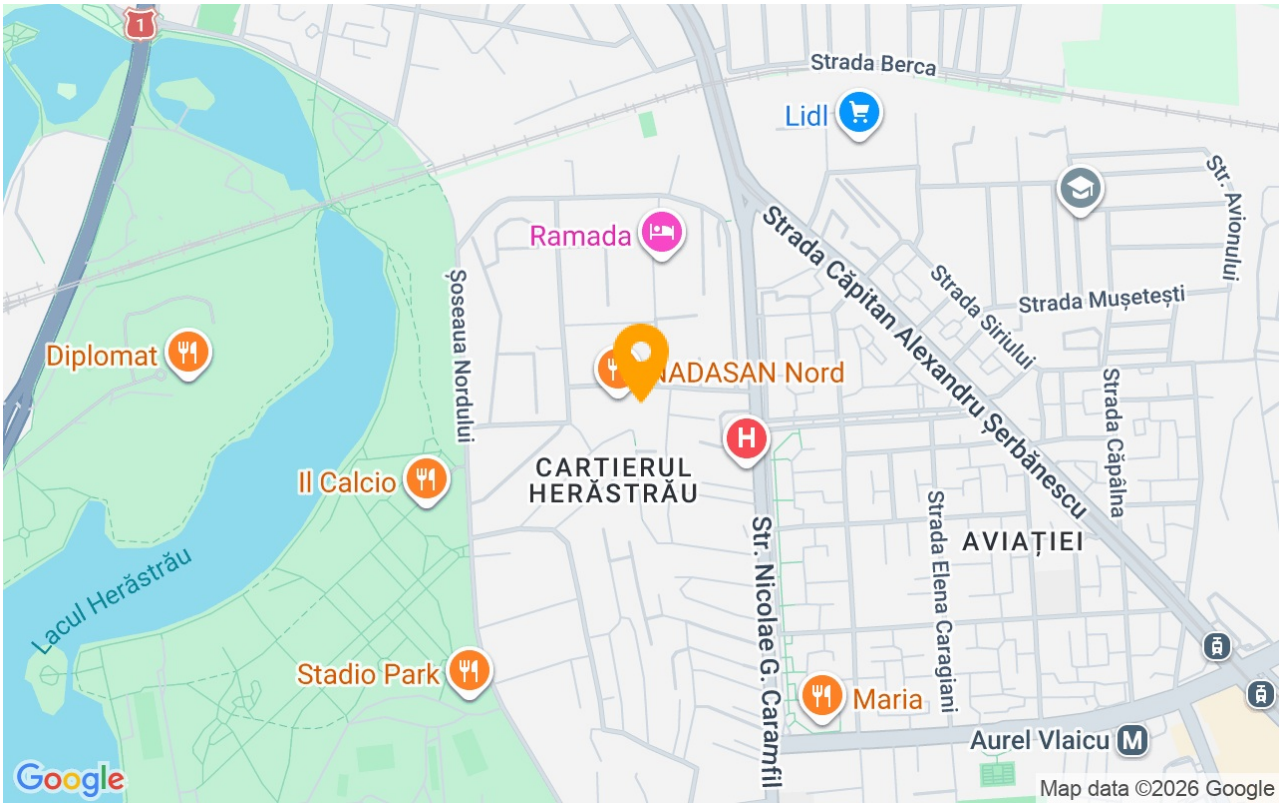

Photos

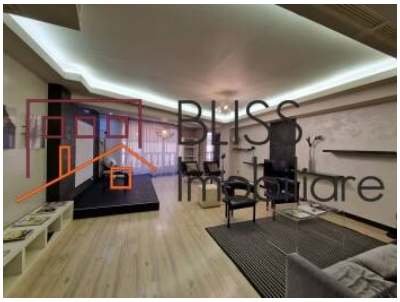


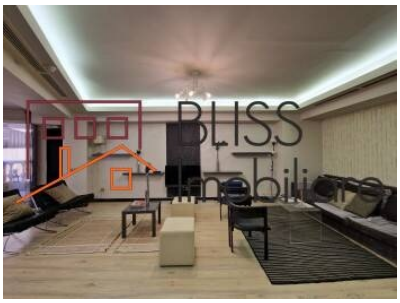



BLISS Imobiliare © 2026