https://www.blissimobiliare.ro/index.php
(https://www.blissimobiliare.ro/index.php)

Violetta Tudorache
+40 729 005 624
contact@blissimobiliare.ro
(mailto:contact@blissimobiliare.ro)

Updated on 13 February 2026

6-Bedroom Villa in Residential Complex with Swimming Pool

Ibiza Golf, Pipera, Bucharest / Ilfov

Web Reference
#32081

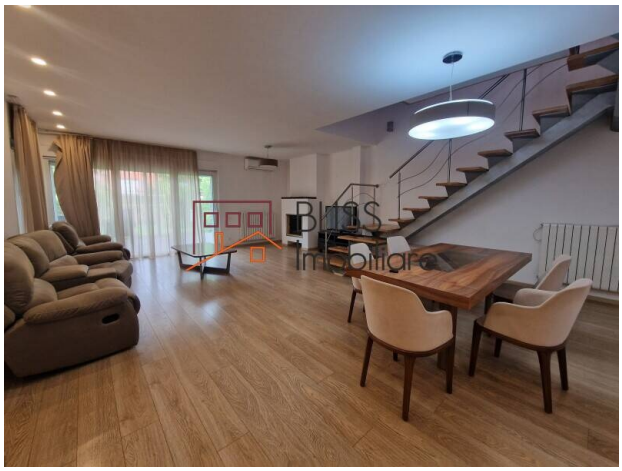

https://www.blissimobiliare.ro/index.php/en/villa-4-bedrooms-for-rent-iancu-nicolae-pipera-bucharest-ilfov-32081 (https://www.blissimobiliare.ro/index.php/en/villa-4-bedrooms-for-rent-iancu-nicolae-pipera-bucharest-ilfov-32081)

Description

This stunning 6-room villa, built in 2008 with a P+1+M layout, is a true oasis of comfort and elegance, located in the exclusive Ibiza Golf complex. Fully furnished and equipped, the property features 4 spacious bedrooms, a modern, fully equipped kitchen, 4 well-appointed bathrooms, a guest toilet, and 2 generous balconies perfect for relaxation.

Close to the American School and Other Educational Institutions

With a usable area of 240 sqm, the villa is set on a 300 sqm plot, offering a pleasant and well-maintained outdoor space. Situated behind the American School, this home enjoys a prime location within a secure complex spanning 20,000 sqm. Residents benefit from administrative and security services, ensuring a high level of safety and comfort.

The complex offers exceptional amenities, including two communal swimming pools for both adults and children, a playground for the little ones, and a barbecue area ideal for gatherings with friends or family. This villa is perfect for those seeking a peaceful yet connected lifestyle in an elegant and well-maintained environment.

Property details	
Rooms no.	6
Useable surface	240m²
Constructed surface	290m²
Bedrooms no.	4
Kitchens no.	1
Bathrooms no.	4
Toilets no.	1
Building type	Villa
Year built	2008
Balconies no.	2
State	Finished
Total land	300m²
Print	150m²
Courtyard	150m²
Parking outside	2

Amenities

- Equipped kitchen
- Dishwasher
- Furnished
- Private heating
- Air conditioning
- Swimming pool

Location

Photos

BLISS Imobiliare © 2026