https://blissimobiliare.ro/index.php
(https://blissimobiliare.ro/index.php)

Violetta Tudorache
+40 729 005 624
contact@blissimobiliare.ro
(mailto:contact@blissimobiliare.ro)

Updated on 26 October 2026

Modern 1-Bedroom Apartment with Premium Rovere Furnishings

ARQA Jolie Village, Iancu Nicolae Jolie Ville , Bucharest / Ilfov

1,200 EUR/ month

Web Reference
#145841

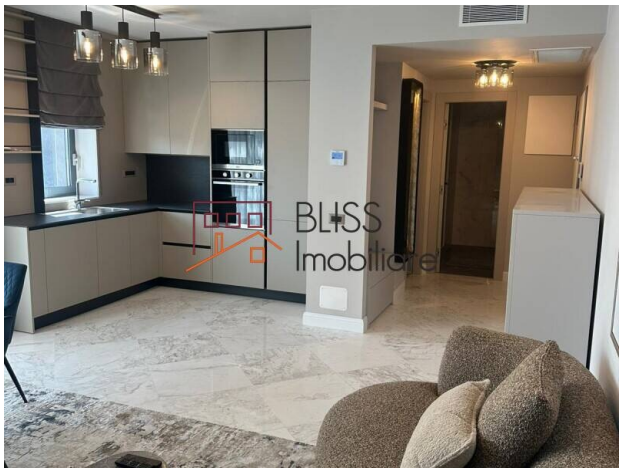

https://blissimobiliare.ro/index.php/en/apartment-1-bedroom-for-rent-iancu-nicolae-pipera-bucharest-ilfov-145841 (https://blissimobiliare.ro/index.php/en/apartment-1-bedroom-for-rent-iancu-nicolae-pipera-bucharest-ilfov-145841)

Description

Discover a modern 1-bedroom apartment completed in 2026, fully furnished and equipped with premium Rovere furnishings. The property offers 58 sqm of usable space and is located on the 4th floor of a 1S+P+4 building constructed in 2025.

58 sqm, Balcony, Two Indoor Parking Spaces and Full Amenities

The interior features one bedroom, an equipped kitchen, dishwasher, bathroom, air conditioning and private central heating. The apartment also includes a balcony, providing additional space for relaxation.

The building offers a lift and swimming pool, while the property benefits from two indoor parking spaces. Located in ARQA Jolie Village, in Iancu Nicolae | Pipera, the apartment benefits from the facilities and services available in the area.

For further information and to arrange a viewing, contact BLISS Imobiliare.

Property details	
Rooms no.	2
Useable surface	58m²
Constructed surface	81m²
Apartment type	Apartment
Type of comfort	Comfort 1
Bedrooms no.	1
Kitchens no.	1
Bathrooms no.	1
Building type	Block
Year built	2025
Config	1S+P+4
Floor	4
Balconies no.	1
State	Finished
Elevator	Yes
Parking inside	2
From developer	No

Amenities

- Equipped kitchen
- Dishwasher
- Furnished
- Private heating
- Air conditioning
- Swimming pool

Location

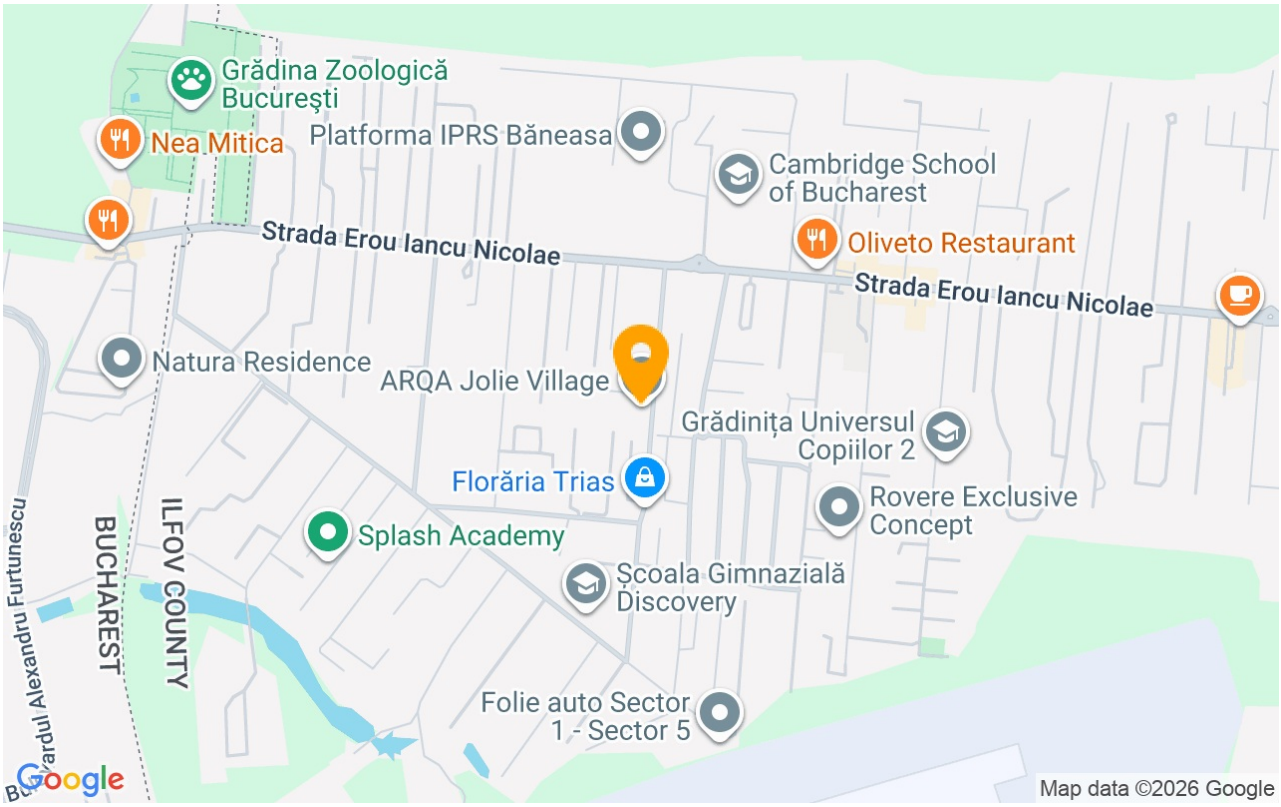

Photos

BLISS Imobiliare © 2026