https://www.blissimobiliare.ro/index.php
(https://www.blissimobiliare.ro/index.php)



Violetta Tudorache
+40 729 005 624
contact@blissimobiliare.ro
(mailto:contact@blissimobiliare.ro)

Updated on 23 Noiembrie 2026

Luxury 2-Bedroom Apartment

Primaverii, Bucharest

690,000 EUR

Web Reference
#126331





https://www.blissimobiliare.ro/index.php/en/apartment-2-bedrooms-for-sale-dorobanti-primaverii-kiseleff-aviatorilor-bucharest-126331 (https://www.blissimobiliare.ro/index.php/en/apartment-2-bedrooms-for-sale-dorobanti-primaverii-kiseleff-aviatorilor-bucharest-126331)

Description

2-Bedroom Apartment in Primăverii Area – 116 sqm, Spacious, Furnished, Bright & Elegant

116 sqm | 2 Bedrooms | Bathroom + Separate WC | Pantry | Elevator

Modern building in one of Bucharest's most exclusive neighborhoods, 3rd floor

We present a 2-bedroom apartment with a generous usable area of 116 sqm, located on the 3rd floor of a modern 6-storey building constructed in 2005, in the Primăverii area – one of the most refined and sought-after residential neighborhoods in the Romanian capital. The property stands out through its elegant and bright atmosphere, an efficient layout and complete furnishings, offering the comfort and discretion characteristic of this prestigious neighborhood.

Fully furnished and equipped, the apartment is ready for immediate occupancy, ideal for professionals, families or expats who value tranquility, elegance and quick access to Bucharest's most important areas.

Layout & Interior Spaces

- Generous and bright living room
- 2 spacious bedrooms

- Fully furnished and equipped kitchen with pantry
- 1 full bathroom + 1 separate guest WC
- Ample storage spaces

Amenities & Features

- Fully furnished with modern and functional design
- Air conditioning
- Centralized building heating system
- Fully equipped kitchen
- Quality finishes, generous windows

Building Facilities

- Modern building, constructed in 2005
- Modern elevator
- Well-managed building, select community

Location – Primăverii

An exceptional position in the heart of the exclusive Primăverii area, with easy access to:

- Herăstrău Park
- Piața Dorobanți and Piața Aviatorilor
- Embassies, diplomatic clubs and fine-dining restaurants
- Major city arteries and business districts
- International schools and top medical services

A rare opportunity to live in one of Bucharest's most prestigious and tranquil neighborhoods, with all the comfort of a modern and spacious apartment.

Property details	
Rooms no.	3
Useable surface	116m²
Apartment type	Apartment
Type of comfort	Comfort 1
Bedrooms no.	2
Kitchens no.	1
Bathrooms no.	1
Toilets no.	1
Building type	Block
Year built	2005
Config	P+6
Floor	3
State	Finished
Elevator	Yes
Storage no.	1

Amenities

- Equipped kitchen
- Furnished
- Building heating
- Suitable for office
- Air conditioning

Location

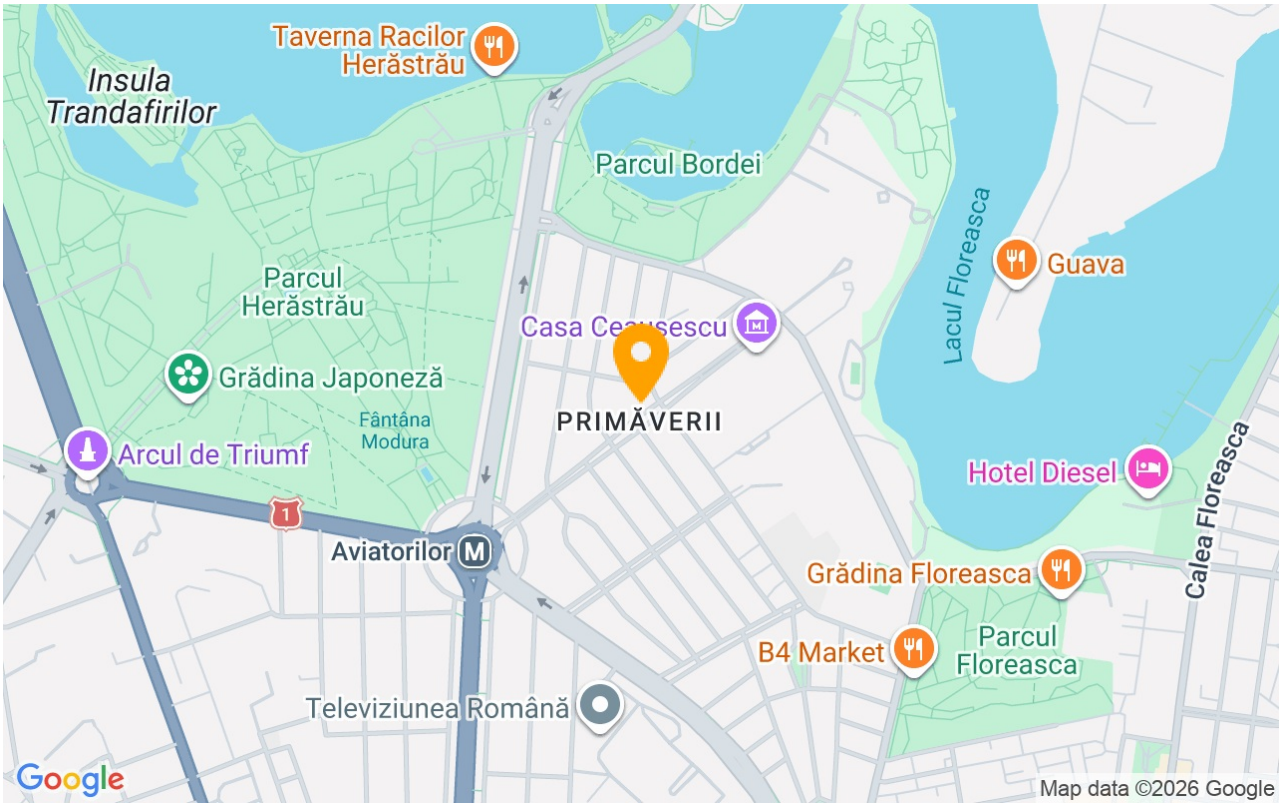

Photos


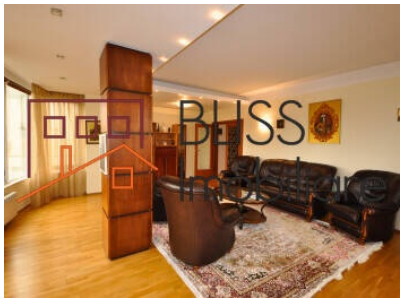





BLISS Imobiliare © 2026