https://www.blissimobiliare.ro/index.php
(https://www.blissimobiliare.ro/index.php)



Violetta Tudorache
+40 729 005 624
contact@blissimobiliare.ro
(mailto:contact@blissimobiliare.ro)

Updated on 16 Noiembrie 2026

Modern 2-Bedroom Apartment With Spacious Terrace

4City North, Pipera OMV Rond, Bucharest / Ilfov

255,000 EUR

Web Reference
#115053

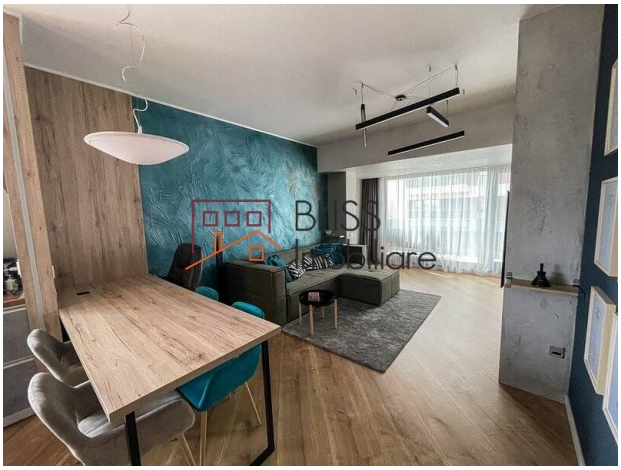

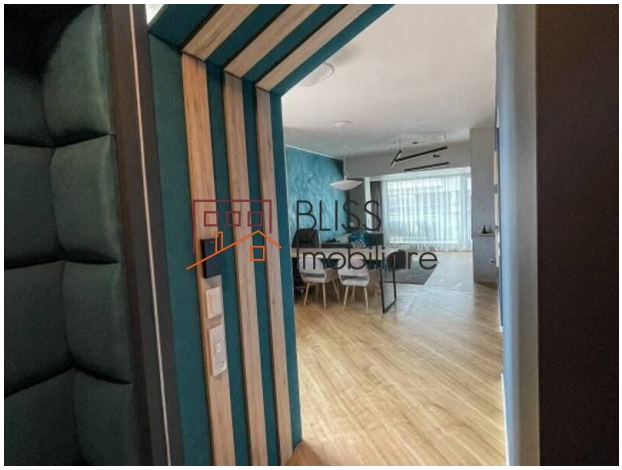

https://www.blissimobiliare.ro/index.php/en/apartment-2-bedrooms-for-sale-iancu-nicolae-pipera-bucharest-ilfov-115053 (https://www.blissimobiliare.ro/index.php/en/apartment-2-bedrooms-for-sale-iancu-nicolae-pipera-bucharest-ilfov-115053)

Description

This modern 2-bedroom apartment, offering 85 sqm of usable space and a 5 sqm terrace, stands out for its premium features and elegant design. Located on the 4th floor of a 7-level building, it is fully furnished and equipped, providing a stylish and comfortable living environment.

Located In One Of Bucharest's Most Sought-After Residential Areas

Key features:

- Usable area: 85 sqm + 5 sqm terrace.
- Layout: bright and spacious living room, 2 bedrooms (one with sofa bed).
- Parking: 2 underground parking spaces included.
- High-quality finishes: Egger flooring, Filomuro magnetic interior doors.

Equipment and amenities:

- Philips Hue lighting system.
- Bosch dishwasher.
- Franke hob and hood.

- Whirlpool oven.
- Samsung side-by-side fridge with water and ice dispenser.
- Samsung QLED Smart TV, 164 cm.
- Samsung washing machine.

Nearby points of interest:

- Quick access to business areas and shopping centers such as Promenada Mall.
- Close to green areas and leisure spots like Herăstrău Park.

Property details	
Rooms no.	3
Useable surface	84m²
Constructed surface	88m²
Apartment type	Apartment
Type of rooms	Independent
Type of comfort	Comfort 1
Bedrooms no.	2
Kitchens no.	1
Bathrooms no.	2
Building type	Block
Year built	2019
Config	1S+P+7
Floor	4
Balconies no.	1
State	Finished
Elevator	Yes

Amenities

- Equipped kitchen
- Dishwasher
- Furnished
- Private heating
- Air conditioning

Location

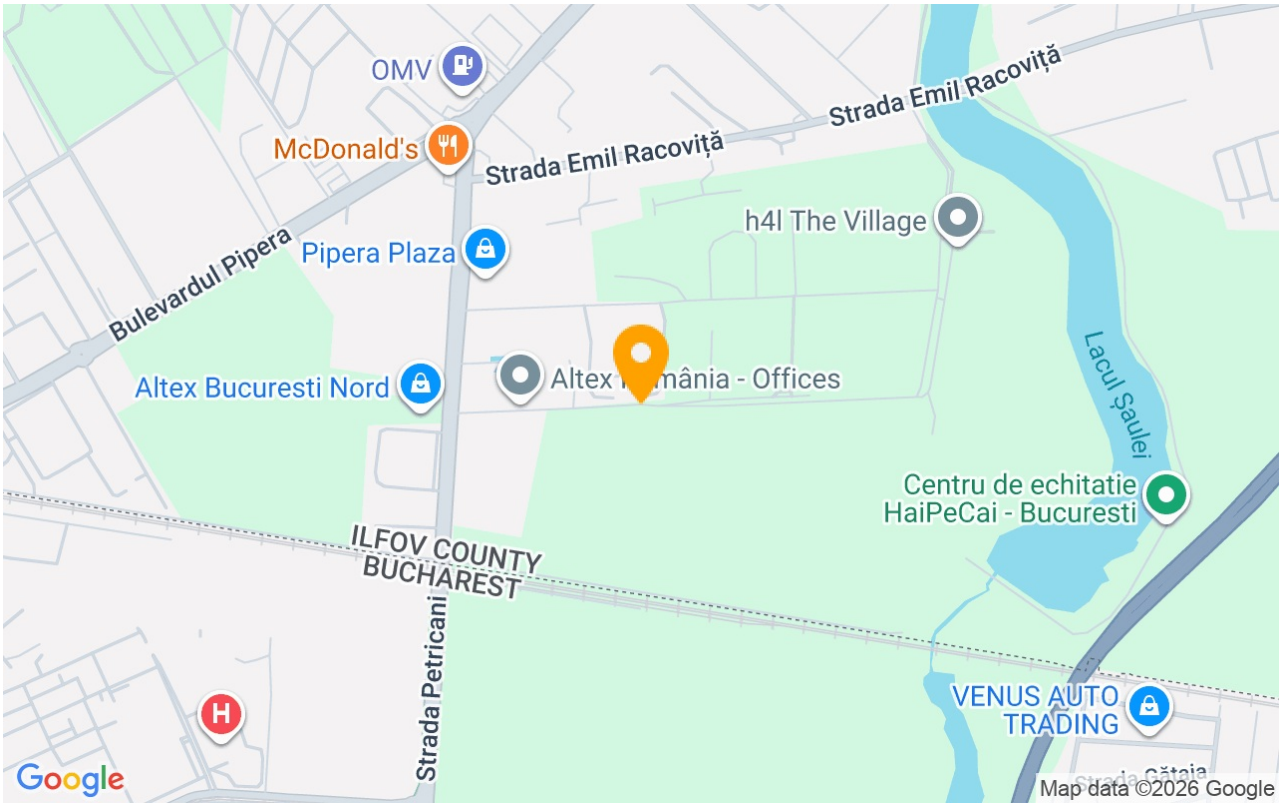

Photos








BLISS Imobiliare © 2026