https://www.blissimobiliare.ro/index.php
(https://www.blissimobiliare.ro/index.php)

Violetta Tudorache
+40 729 005 624
contact@blissimobiliare.ro
(mailto:contact@blissimobiliare.ro)

Updated on 2 September 2026

Spacious 110sqm 2-bedroom apartment with balcony Herăstrău

Nordului, Bucharest

Web Reference
#103961

https://www.blissimobiliare.ro/index.php/en/apartment-2-bedrooms-for-rent-herastrau-nordului-bucharest-103961 (https://www.blissimobiliare.ro/index.php/en/apartment-2-bedrooms-for-rent-herastrau-nordului-bucharest-103961)

Description

Modernly furnished 2-bedroom apartment with an open-plan kitchen (with dishwasher), a spacious 40sqm living room overlooking to Herăstrău Park, 2 bathrooms and a balcony.

Furnished and equipped apartment with underground parking space

The bedrooms also offer the same beautiful view of Herastrau Park.

Made with quality finishes (solid wood flooring, central air conditioning, Grohe sanitary ware, etc.).

Being located in a residential complex, it benefits from permanent security and video surveillance.

With 1 underground parking space and a storage room, a very good place for storage.

This building is located on Grigore Gafencu Street, in one of the most special areas of Bucharest, both due to the nearby park, namely Herăstrău Park, but also the easy access to the city center.

Property details	
Rooms no.	3
Useable surface	99m²
Constructed surface	110m²
Apartment type	Apartment
Type of rooms	Independent
Type of comfort	Comfort 1
Bedrooms no.	2
Kitchens no.	1
Bathrooms no.	2
Building type	Block
Year built	2009
Config	1S+P+6
Floor	1
Balconies no.	1
State	Finished
Elevator	Yes
Parking inside	1
Storage no.	1

Amenities

- Equipped kitchen
- Dishwasher
- Furnished
- Building heating
- Suitable for office
- Air conditioning

Location

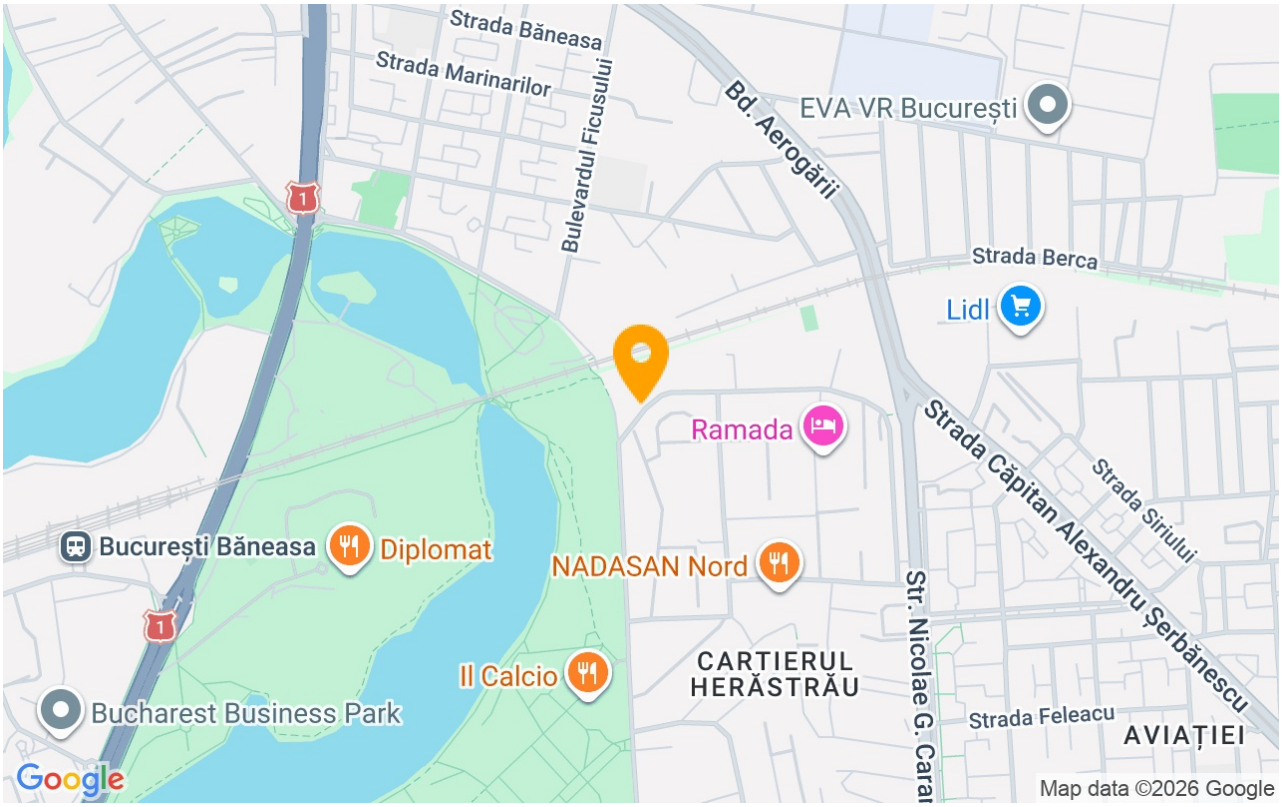

Photos

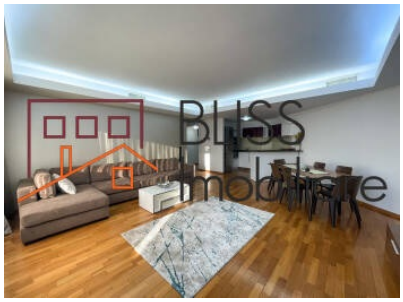

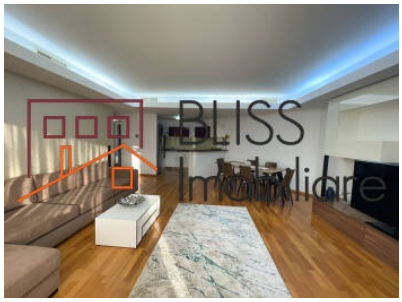

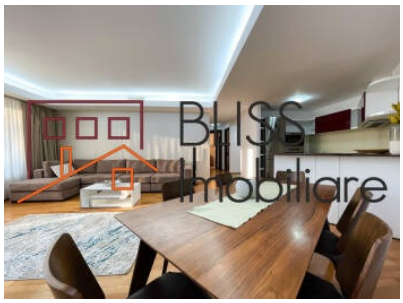

BLISS Imobiliare © 2026